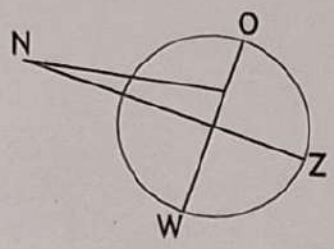

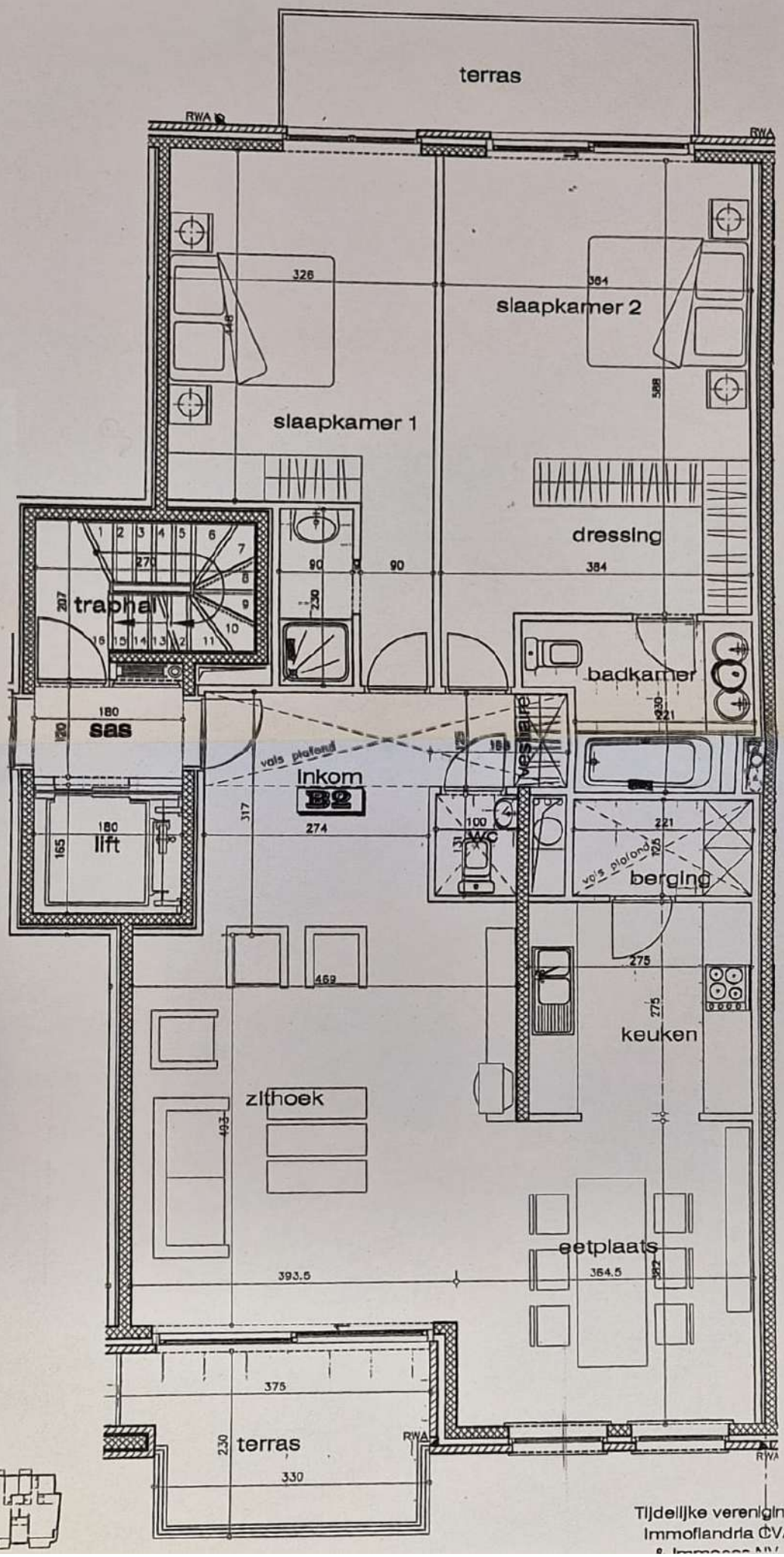

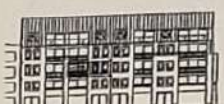

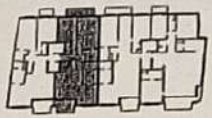

Tijdelijke vereniging:
Immoflandria CVA
& Immocass NV