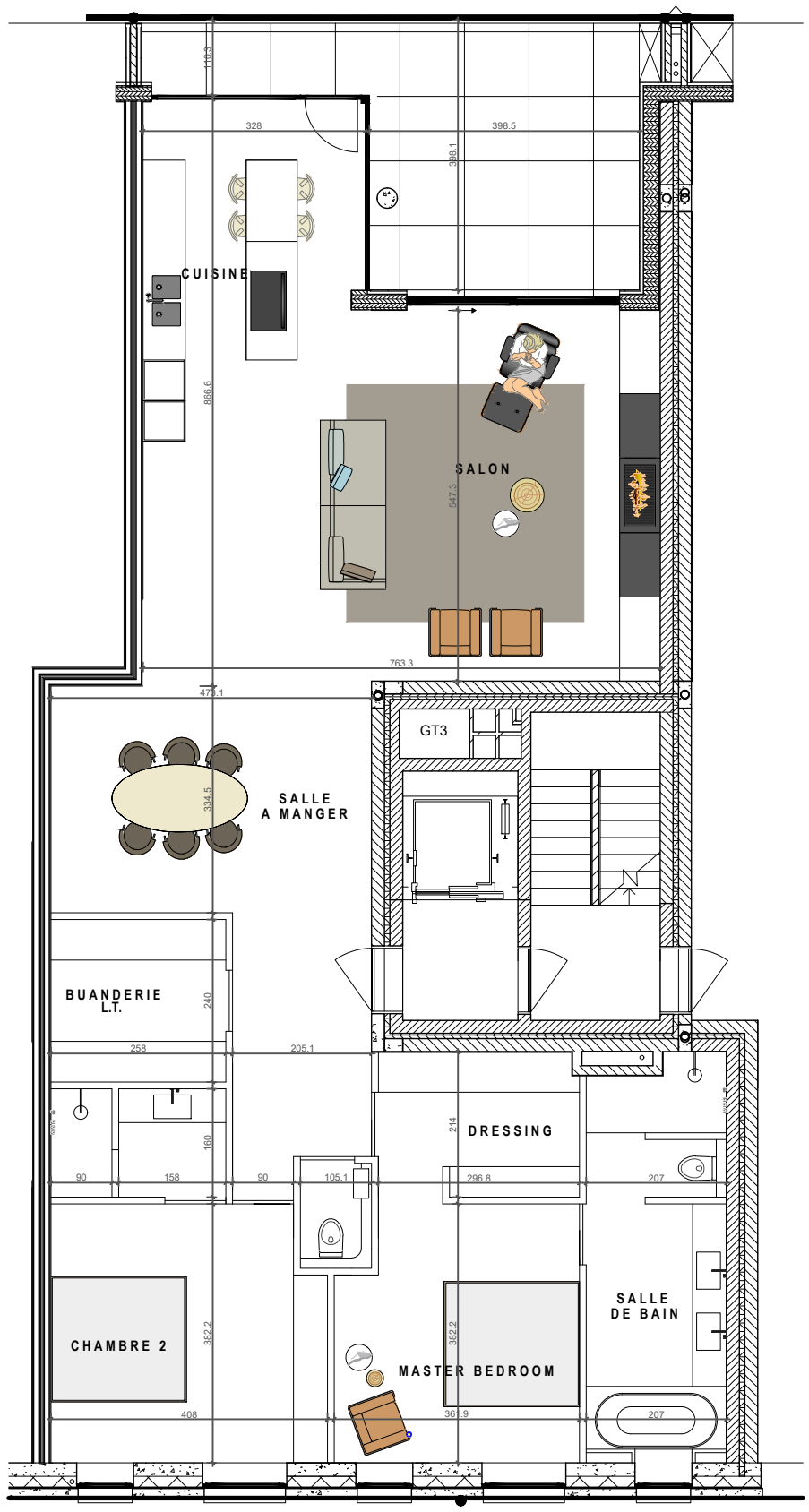

A3.1 - A3.2

surface nette : 134,60 m²
surface brute : 147,57 m²
terrasse : 18,21 m²