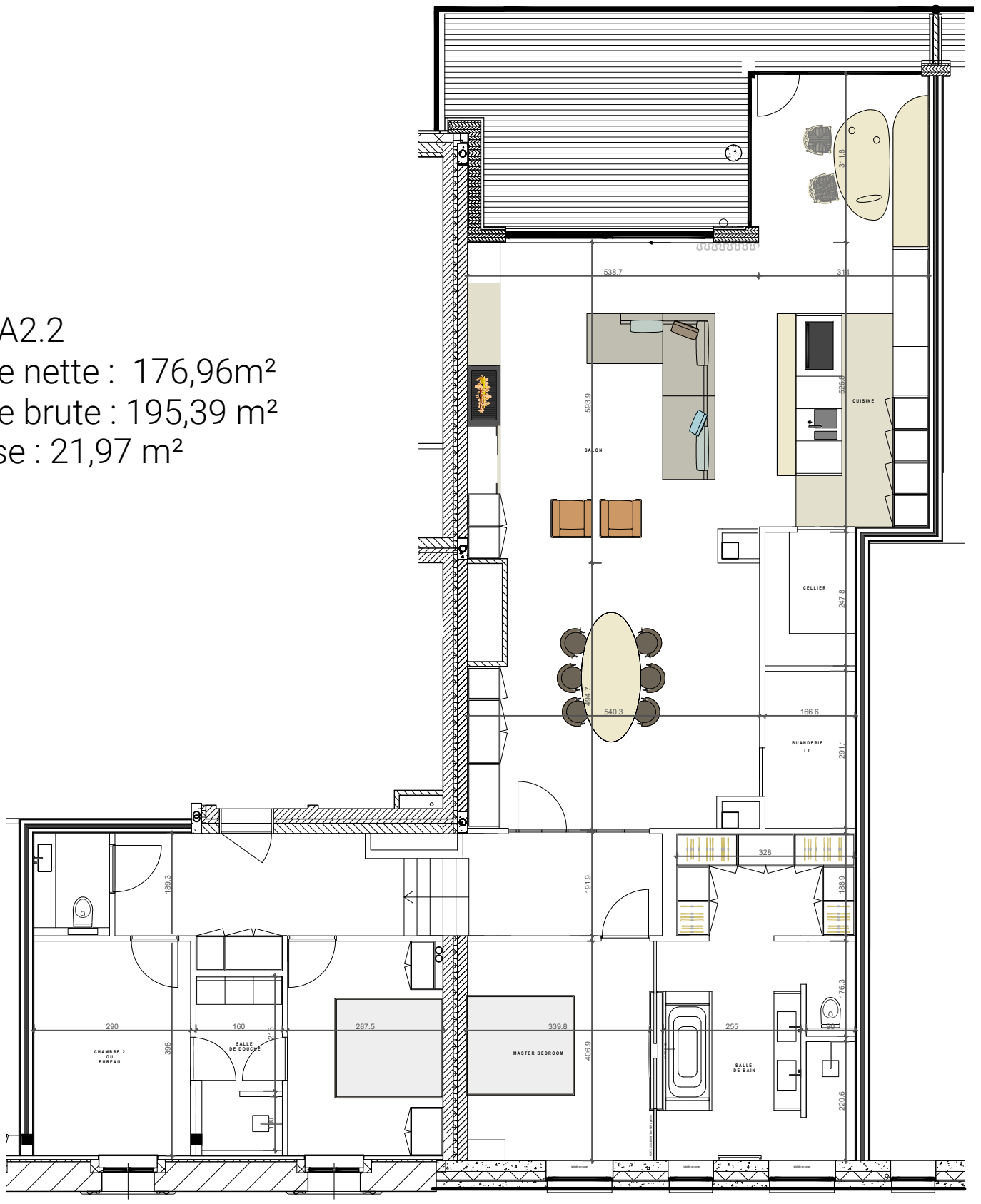A2.1 - A2.2
surface nette : 176,96m²
surface brute : 195,39 m²
terrasse : 21,97 m²