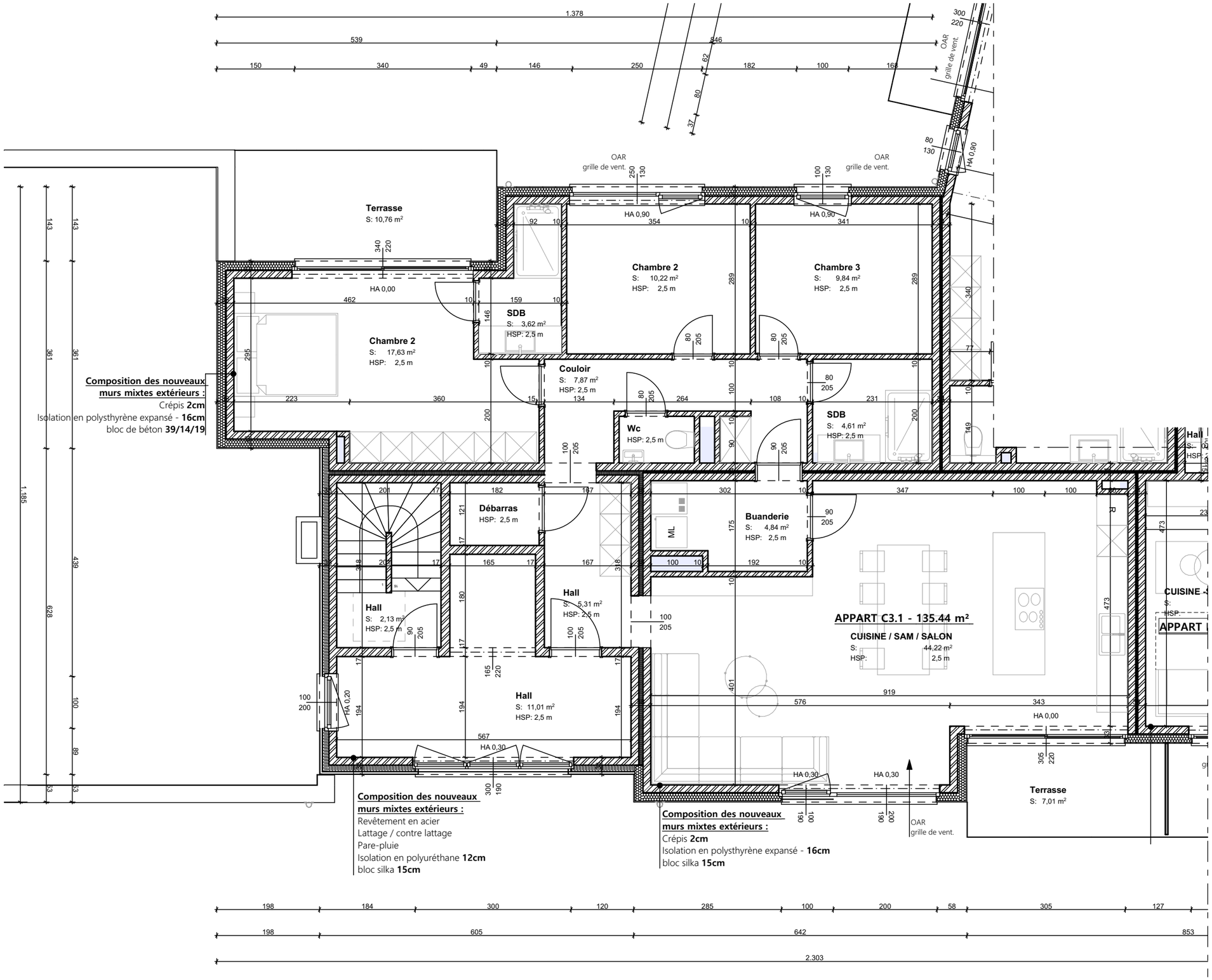

BLOC C - Fusion appartement C3.1 et C3.2

PLAN DU 3ème ETAGE

1:75