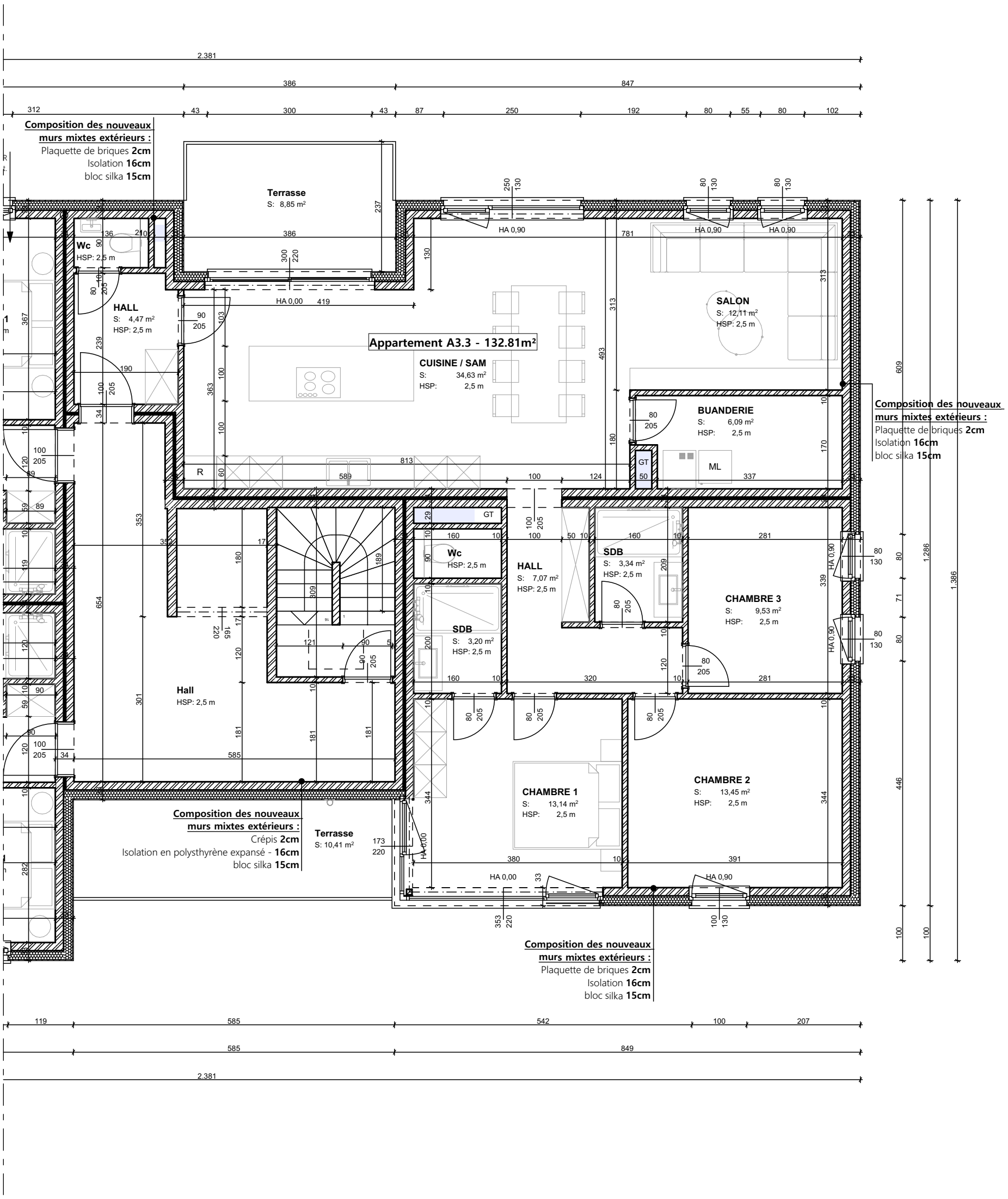

BLOC A - Fusion appartement A3.3 et A3.4

PLAN DU 3ème ETAGE

1:75