

FOR RENT

Offices



RENTING PRICE

€600



Chaussée de la Hulpe 177
1170 Watermael-Boitsfort



10 m² livable surface



6 floor of 8 storeys



*Find this property on
our website!*



Your We Invest advisor supports you from A to Z in all your real estate projects. Working with a We Invest real estate agency means you are guaranteed personalized and professional support in the purchase and/or sale of your property.

Questions about your real estate project? We have the answers!

We Invest Bruxelles-Est



0456 13 43 88
02 318 62 66



matthieu.goffin@weinvest.be
bruxelles@weinvest.be



Place Communale d'Auderghem 1
1160 Auderghem



Matthieu

Real Estate Advisor

Characteristics

Tel: +32.456.13.43.88 / E-mail: matthieu.goffin@weinvest.be

We Invest is proud to present an office for rent, located on the 6th floor of a modern building equipped with a lift, at 177 Chaussée de La Hulpe in Watermael-Boitsfort.

This fully refurbished 10 m² furnished office offers a bright and friendly workspace. You'll enjoy uninterrupted views over the Forêt de Soignes in a 390 m² shared office space that has also been fully renovated. Communal areas include two large meeting rooms (including a library), a welcoming reception area and a large, fully-equipped shared kitchen. This setting combines comfort and functionality to meet your business needs. Ideally located, this building is close to major routes, just a few minutes from Watermael-Boitsfort station and tram 8, just 15 minutes by car from the Palais de Justice and 5 minutes from the Université Libre de Bruxelles.

The rent is €600/month excluding VAT. This is an all-in package that also includes ICT infrastructure, a receptionist to welcome customers, mail reception and sorting, equipment (fax, copier, scanner), fixed-line telephone and internet subscriptions, weekly cleaning and miscellaneous charges (heating, water, electricity, office taxes and property tax). Parking spaces are available at an additional cost of €100/month excluding VAT for a single space or €150/month excluding VAT for a double space.

Immediately available for viewing! For more exclusive properties, visit www.weinvest.be.

General information

| | |
|---------------------------|---------------------|
| Availability | Immediately |
| Type of property | Offices |
| Year of construction | 1970 |
| Condition of the building | Excellent condition |
| Number of facades | 4 |
| Floor of the property | 6 on 8 |

Indoor

| | |
|--------------------|-------------------|
| Living area | 10 m ² |
| Furnished | ✓ |
| Number of toilets | 2 |
| Number of kitchens | 1 |

Outdoor

| | |
|--------------------|---|
| Number of parkings | 1 |
|--------------------|---|

Equipment

| | |
|------------------------|--------|
| Elevator | person |
| Electricity connection | ✓ |
| Phone cables | ✓ |

| | |
|------------------------|---|
| Gas connection | ✓ |
| Water connection | ✓ |
| Sewer connection | ✓ |
| Fire detection | ✓ |
| Hyper equipped kitchen | ✓ |

Urbanistic information

| | |
|--|---|
| Building permission | No |
| Parcelling permission | No |
| Proceedings for breaches (Type of summons) | No |
| Land use designation | Zone for economic activity |
| Proceedings for breaches (Type of summons) | No legal correction or administrative measure imposed |
| Flooding area | No Flood risk |

Finances

| | |
|----------------|----|
| Subject to VAT | No |
|----------------|----|

Photos

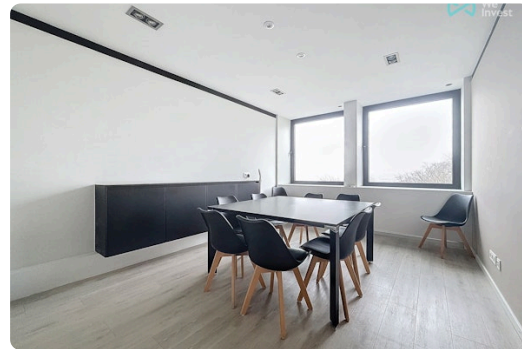
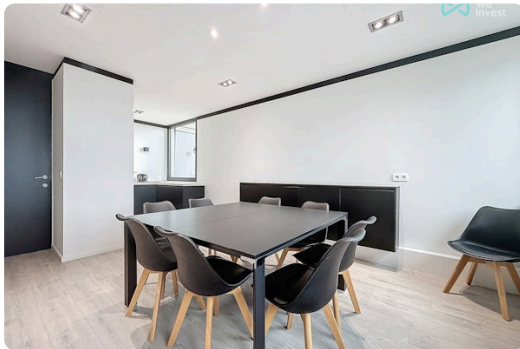

Photos

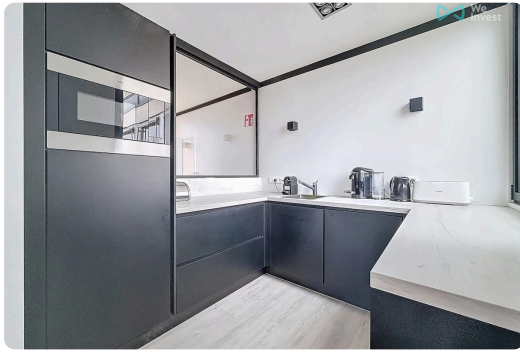

Our Tips for a Successful Visit

BEFORE THE VISIT



Carefully review this **brochure** of the property, where you will find all the necessary information to ensure that your essential criteria are well covered.

It is also strongly advised to make arrangements with your banker in advance to determine your lending capacity, so you can adapt your search criteria if necessary.

BUILDING STRUCTURE



From the outside, inspect the condition of the facade, roof, frames, and windows. Inside, check the condition of load-bearing walls. Note that a small crack is not necessarily a concern, all buildings shift over the years. In case of moisture, make sure to distinguish between that caused by poor ventilation and structural dampness.

CONVENIENCE



During the visit, remember to check the water pressure and the compliance of the electrical system. Also, verify the presence of an adequate number of electrical outlets, water connections (especially for the washing machine), and internet, phone, and television connections. Finally, assess the sound insulation and the quality of the ventilation system.

DOCUMENTATION



Access to a series of documents that will give you an idea of the building's history can be useful, such as the **Dossier of Post-Interventions**, which lists all the work carried out by the owner. A visit to the municipality will provide you with all the necessary information.



ENVIRONMENT

On the day of the visit, arrive a bit early to get familiar with the **neighborhood**. Check the proximity of shops, transportation, and services if it's important to you. Don't hesitate to **speak to the neighbors** and ask them some questions about the neighborhood.



LAYOUT

Ensure that the size and layout of the rooms align with your needs. Identify storage spaces and consider the possibilities for renovating the **basement** and **attic**, as well as the available facilities for your car or bike.



ENERGY CONSUMPTION

Familiarize yourself with the energy performance and energy-saving solutions in place. For this, the **PEB certificate** will be your best ally! It will provide you with a clear idea of the condition and age of various systems, the roof, insulation, and the type of glazing. You will also find valuable recommendations to further improve the energy efficiency.



FOR CONDOMINIUMS

If the property is part of an apartment building, it is referred to as a condominium. There are **common expenses** to be paid (operating and reserve funds). Inquire about the costs included in these charges: is it only for the maintenance of common areas, or does it also cover some provisions for your personal consumption? For an informed purchase, request the meeting notes of previous general meetings to know which works are planned or costs to be expected.



Calculating property costs

ON TOP OF THE PURCHASE PRICE

The purchase price of a property is increased by taxes and additional costs, known as notary fees. These costs include registration fees, administrative costs and fees related to the purchase. If you use a mortgage to finance your purchase, mortgage costs are also added.



On the website notaris.be/notaire.be you can easily do a first estimation of these costs. Please note, this is always an estimate. Contact your notary to find out the exact total amount.

Scan me



More information about a purchase?

Our blog, written by real estate experts, will help you get your first property purchase off on the right foot.

weinvest.be *The blog!*

Steps of buying a property

1. DETERMINE YOUR BUDGET

Based on your real income, the bank will determine your borrowing capacity. Together with your initial capital (own funds), this forms your budget.

3. MAKING AN OFFER

The owner can accept, refuse or counter-bid your offer. Be careful! Every offer is legally binding.

5. FINANCING YOUR DREAM HOME

Here, too, it is important to negotiate with several banks. By contacting multiple banks you will obtain the best loan that suits your financial situation.

7. NOTARIAL INVESTIGATION

Within a period of four months, the notary will carry out various fiscal, administrative and legal investigations. Once all information has been gathered, the deed of sale can be drawn up and reviewed.

9. TRANSFER OF OWNERSHIP

After the registration in the mortgage office by the notary, you will receive the title deed of your property with the stamps from the tax authorities. Keep these well.

2. THE SEARCH AND VISITS

The search for your dream home can begin! Define your search criteria and save them so you will be informed when a property that meets your requirements comes on the market.

4. NEGOTIATE

Ask your real estate agent or a trusted person to help you with this step. After the negotiations and initial signature, the sale is in principle final.

6. SIGNING THE SALES AGREEMENT

Once the financing is complete, the sales agreement can be signed. This makes the sale final. The agreement is signed by the estate agent or the notary.

+ You pay a deposit worth 5-10% of the purchase price.

8. SIGNATURE OF THE SALES DEED

You sign the deed of sale at the notary's office. There you will also receive the keys to your new home. You can finally move in!

+ You pay the remaining amount plus registration fees and notarial/mortgage costs.

Congratulations!