Géoportail de la Wallonie
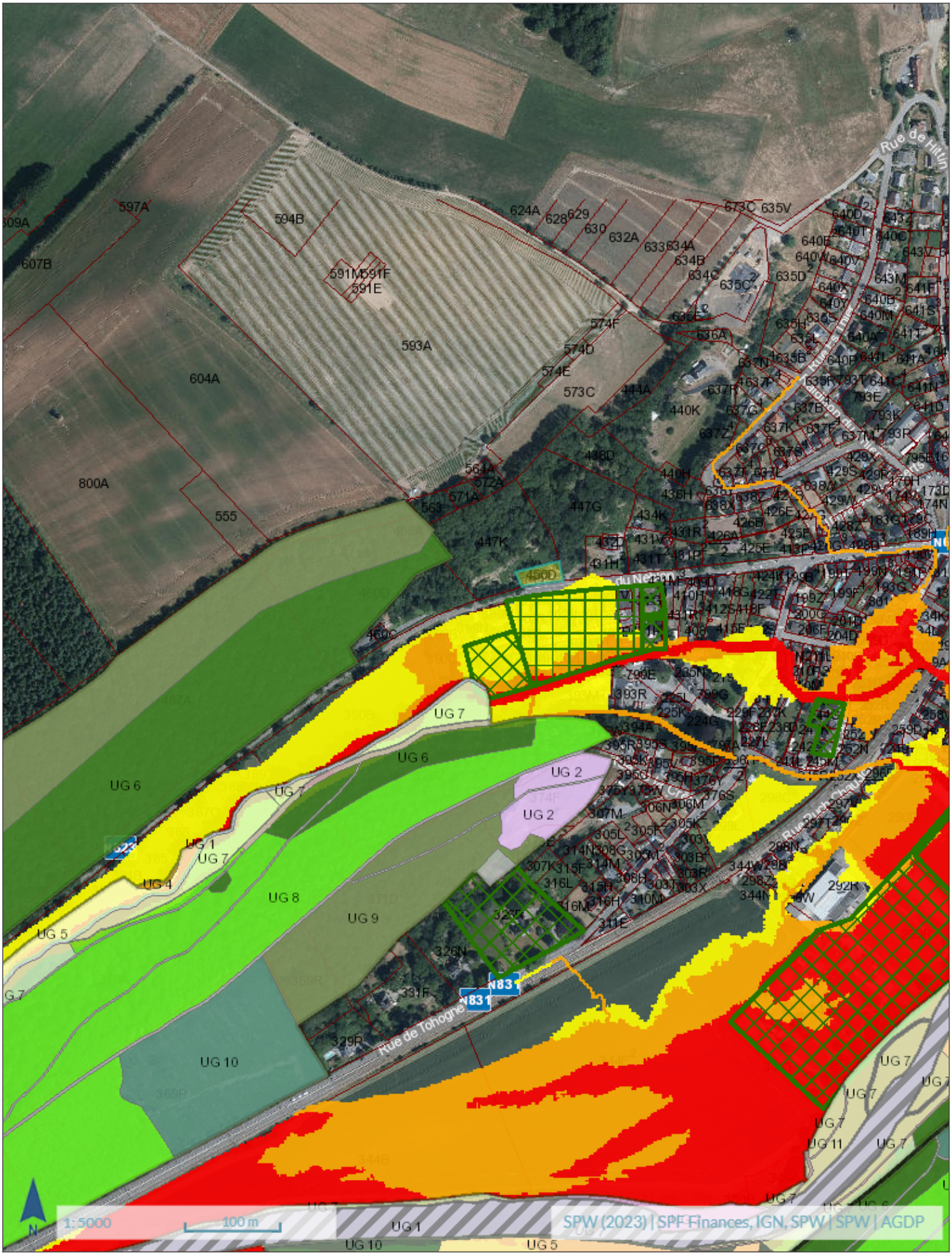
lotissement inondation natura2000